SKYLINE – WEST RIDGE SERIES

1226CT

Mt. Spokane Home Sales

2 Bedroom **2 Bathroom**

1,188 Square Feet

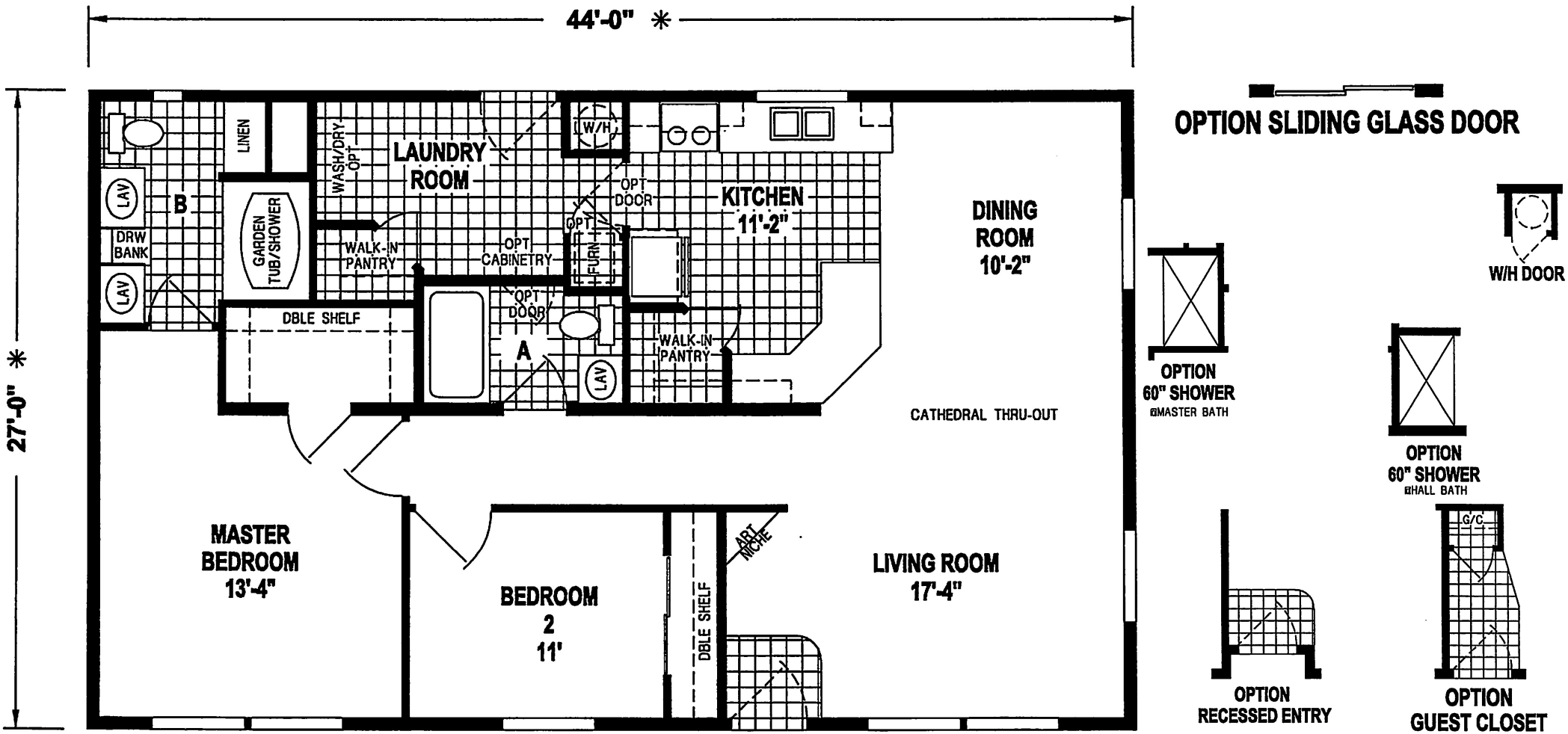

1226CTB/4428 (1,188 SQ. FT) 2BEDROOM - 2BATHS - CATHEDRAL THRU-OUT

www.MTSPOKANEHOMESALESLLC.com - FOR CURRENT BASE PRICE, INFORMATION AND PICTURES!

14515 N NEWPORT HWY - MEAD, WA 99021 (509) 467-4271

Due to ever changing information, all information in our brochures may vary from actual home. The right is reserved to make changes at any time, without notice or obligation, in colors, materials, specifications, processes, and models. All dimensions and square footage calculations are nominal and approximate figures.